Fortes D'Aloia & Gabriel

www.fdag.com.br | info@fdag.com.br

Janaina Tschäpe

Janaina Tschäpe - Retrato [Portrait]
Ph. Edu Ortega

Janaina Tschäpe

Munique, Alemanha, 1973

Em sua obra, Janaina Tschäpe dá forma à relação entre o corpo e a matéria, em pinturas, desenhos, performances e fotografia. Atualmente o núcleo de sua pesquisa, as telas abstratas da artista têm um aspecto líquido que recorda contornos vegetais, animais ou minerais em paisagens silvestres e subaquáticas. A atmosfera aquática aparece também nas imagens fotográficas. Retratando o mar, os rios e lagos, Tschäpe busca replicar processos de metamorfose e mutação presentes na natureza, assim como muitas de suas performances abordam a transformação física. Seu repertório de formas orgânicas compõe também as grandes superfícies de suas pinturas, animadas pelo movimento dos seus gestos: os riscos velozes que a artista traça com bastões a óleo sobrepõem-se à fluidez de pinceladas mais largas. O mundo natural não é representado fielmente na obra de Tschäpe, mas tem sua dinâmica vital traduzida em termos pictóricos, envolvendo o público numa ambiência inquieta.

SAIBA MAIS

In her work, Janaina Tschäpe gives form to the relationship between the body and matter, in paintings, drawings, performances and photography. Currently the core of her research, the artist’s abstract canvases have a liquid appearance that recalls plant, animal or mineral contours in wild and underwater landscapes. The aquatic atmosphere also appears in photographic images. Portraying the sea, rivers and lakes, Tschäpe seeks to replicate processes of metamorphosis and mutation present in nature, just as many of her performances address physical transformation. Her repertoire of organic forms also composes the large surfaces of her paintings, animated by gestural movement: the quick lines that the artist traces with oil sticks overlap the fluidity of broader brushstrokes. The natural world is not faithfully represented in Tschäpe's work, but its vital dynamics are translated into pictorial terms, involving the public in a restless ambiance.

LEARN MORE

Exposições Selecionadas [Selected exhibitions]

a sky filled with clouds and the smell of blood oranges

Sean Kelly | New York, USA, 2024

Janaina Tschäpe: a sky filled with clouds and the smell of blood oranges
Sean Kelly | New York, USA, 2024

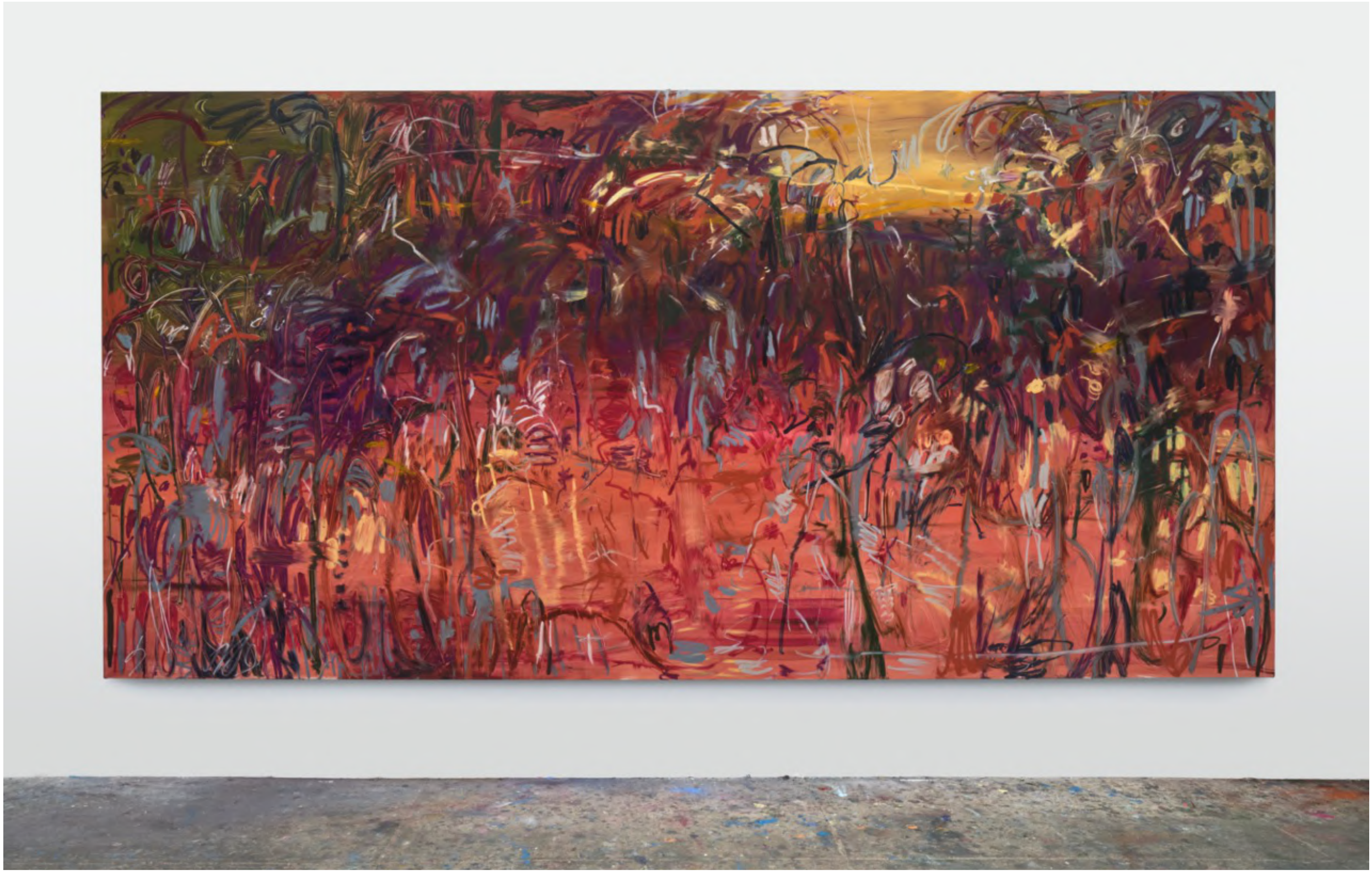

JANAINA TSCHÄPE
wonderland, 2024
Óleo e bastão oleoso sobre tela [Oil and oil stick on canvas]
203 x 406 cm [80 x 160 in]

JANAINA TSCHÄPE
wonderland, 2024
Detalhe [Detail]

Janaina Tschäpe: a sky filled with clouds and the smell of blood oranges
Sean Kelly | New York, USA, 2024

JANAINA TSCHÄPE
Walking through fields (Passeando no tempo), 2023
Óleo e bastão oleoso sobre tela [Oil and oil stick on canvas]
Tríptico [Triptych] | Dimensões totais [Overall dimensions]: 234 x 564 cm [92 x 222 in]
Cada [Each]: 234 x 178 cm [92 x 70 in]

JANAINA TSCHÄPE
Walking through fields (Passeando no tempo), 2023
Detalhe [Detail]

JANAINA TSCHÄPE
Walking through fields (Passeando no tempo), 2023
Detalhe [Detail]

Janaina Tschäpe: a sky filled with clouds and the smell of blood oranges
Sean Kelly | New York, USA, 2024

Janaina Tschäpe: a sky filled with clouds and the smell of blood oranges
Sean Kelly | New York, USA, 2024

Janaina Tschäpe: a sky filled with clouds and the smell of blood oranges
Sean Kelly | New York, USA, 2024

JANAINA TSCHÄPE
Icy mountain skin, 2023
Óleo e bastão oleoso sobre tela [Oil and oil stick on canvas]
178 x 234 cm [70 x 92 in]

JANAINA TSCHÄPE
Icy mountain skin, 2023
Detalhe [Detail]

Janaina Tschäpe: a sky filled with clouds and the smell of blood oranges
Sean Kelly | New York, USA, 2024

To cover the earth with a new mist

Art Basel Unlimited | Basel, Switzerland, 2024

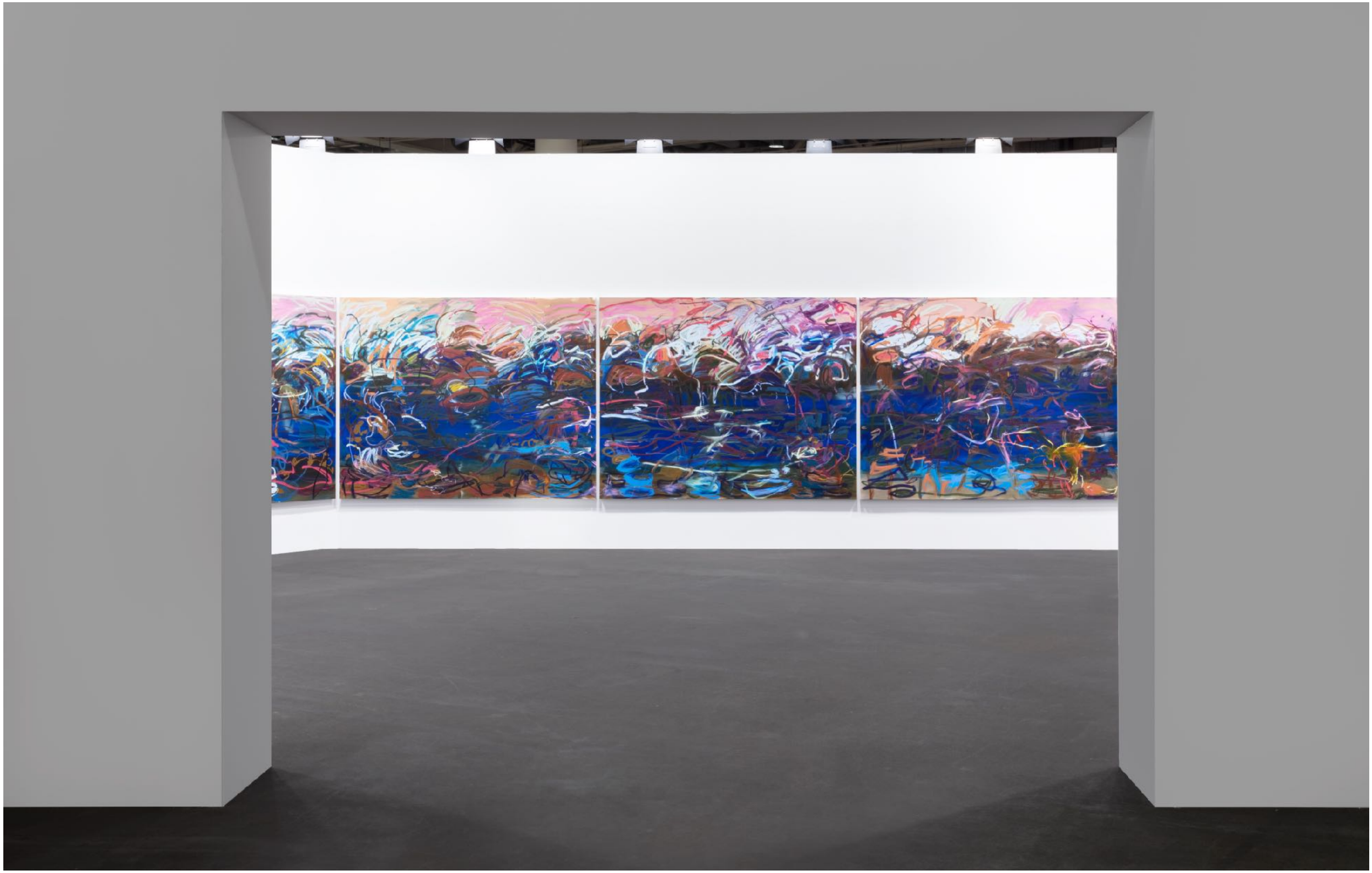

To cover the earth with a new mist
Art Basel Unlimited | Basel, Switzerland, 2024

To cover the earth with a new mist
Art Basel Unlimited | Basel, Switzerland, 2024

To cover the earth with a new mist
Art Basel Unlimited | Basel, Switzerland, 2024

To cover the earth with a new mist
Art Basel Unlimited | Basel, Switzerland, 2024

To cover the earth with a new mist
Art Basel Unlimited | Basel, Switzerland, 2024

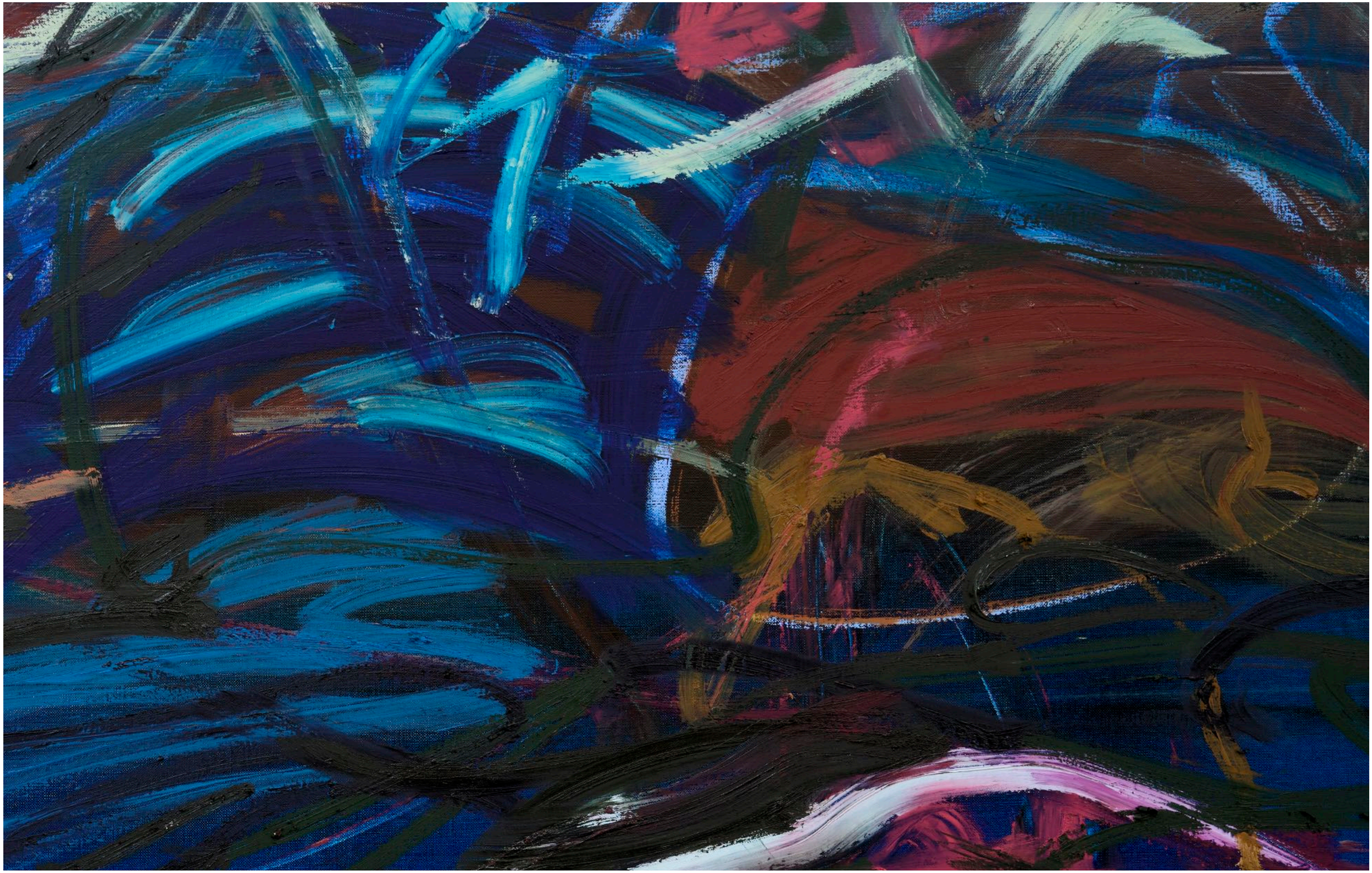

To cover the earth with a new mist
Art Basel Unlimited | Basel, Switzerland, 2024

Estrelas conversando em voz alta

Fundação Iberê Camargo | Porto Alegre, Brasil, 2023

Janaina Tschäpe: Estrelas conversando em voz alta
Fundação Iberê Camargo | Porto Alegre, Brasil, 2023

JANAINA TSCHÄPE
Awake, every second (Janaina Tschäpe: Estrelas conversando em voz alta), 2023
Óleo e bastão oleoso sobre tela [Oil and oil stick on canvas]
200 x 400 cm [78.74 x 157.48 in]

JANAINA TSCHÄPE
Awake, every second (Janaina Tschäpe: Estrelas conversando em voz alta), 2023
Detalhe [Detail]

Janaina Tschäpe: Estrelas conversando em voz alta
Fundação Iberê Camargo | Porto Alegre, Brasil, 2023

Janaina Tschäpe: Estrelas conversando em voz alta
Fundação Iberê Camargo | Porto Alegre, Brasil, 2023

Janaina Tschäpe: Estrelas conversando em voz alta
Fundação Iberê Camargo | Porto Alegre, Brasil, 2023

Janaina Tschäpe: Estrelas conversando em voz alta
Fundação Iberê Camargo | Porto Alegre, Brasil, 2023

Janaina Tschäpe: Estrelas conversando em voz alta
Fundação Iberê Camargo | Porto Alegre, Brasil, 2023

I am my own landscape

CAC Malaga | Malaga, Spain, 2023

Janaina Tschäpe: I am my own landscape
CAC Malaga | Malaga, Spain, 2023

Janaina Tschäpe: I am my own landscape
CAC Malaga | Malaga, Spain, 2023

Janaina Tschäpe: I am my own landscape
CAC Malaga | Malaga, Spain, 2023

Janaina Tschäpe: I am my own landscape
CAC Malaga | Malaga, Spain, 2023

Janaina Tschäpe: I am my own landscape
CAC Malaga | Malaga, Spain, 2023

Janaina Tschäpe: I am my own landscape
CAC Malaga | Malaga, Spain, 2023

~~FIRE~~
just sparkles
~~**in the sky**~~
Carpintaria | Rio de Janeiro, Brasil, 2021

Janaina Tschäpe: ~~FIRE~~ just sparkles ~~in the sky~~
Carpintaria | Rio de Janeiro, Brasil, 2022

Janaina Tschäpe: ~~FIRE~~ just sparkles ~~in the sky~~
Carpintaria | Rio de Janeiro, Brasil, 2022

Janaina Tschäpe: ~~FIRE~~ just sparkles ~~in the sky~~
Carpintaria | Rio de Janeiro, Brasil, 2022

Janaina Tschäpe: ~~FIRE~~ just sparkles ~~in the sky~~
Carpintaria | Rio de Janeiro, Brasil, 2022

Janaina Tschäpe: ~~FIRE~~ just sparkles ~~in the sky~~
Carpintaria | Rio de Janeiro, Brasil, 2022

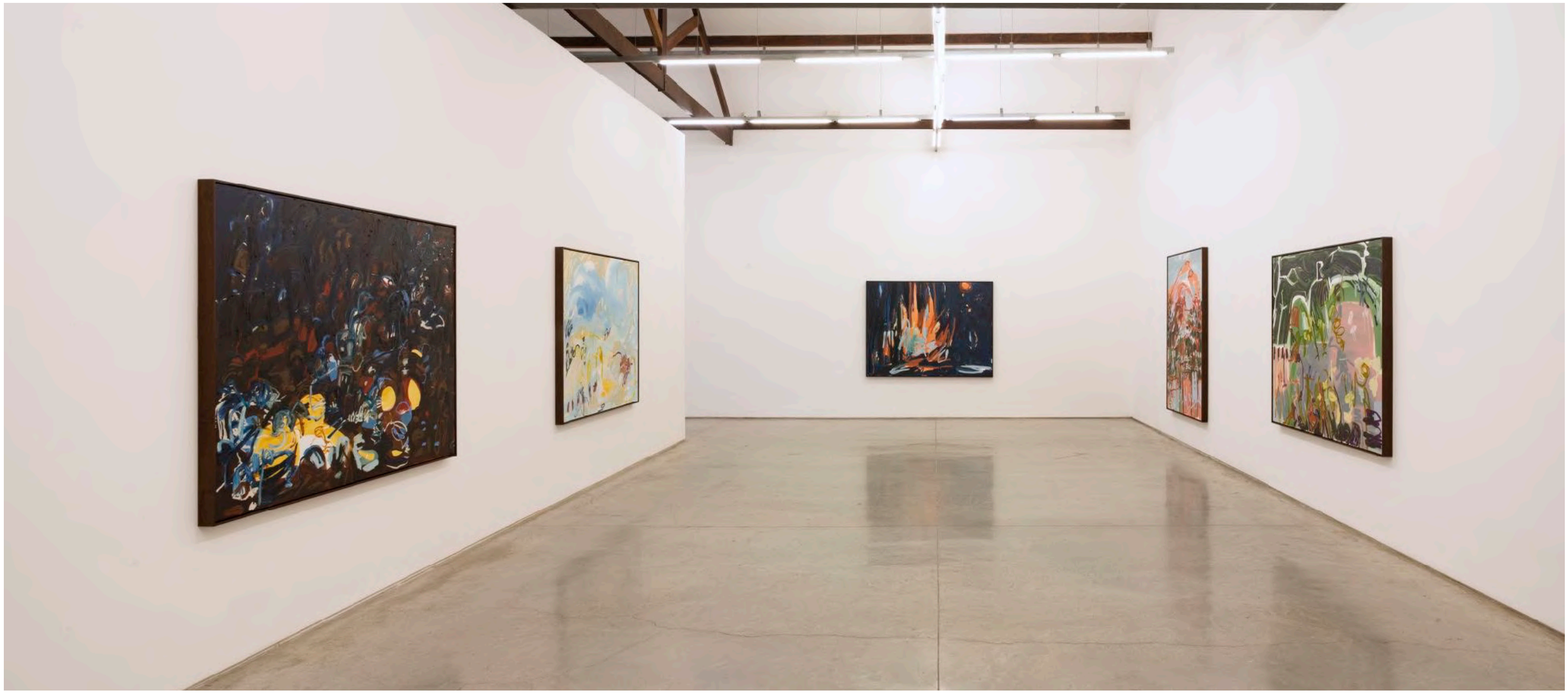

Janaina Tschäpe: ~~FIRE~~ just sparkles ~~in the sky~~
Carpintaria | Rio de Janeiro, Brasil, 2022

O Canto do Bode

Casa da Cultura da Comporta | Comporta, Portugal, 2021

O Canto do Bode
Casa da Cultura de Comporta | Comporta, Portugal, 2021

Janaina Tschäpe e Ursula Reuter Christiansen

Den Frie | Copenhagen, Denmark, 2021

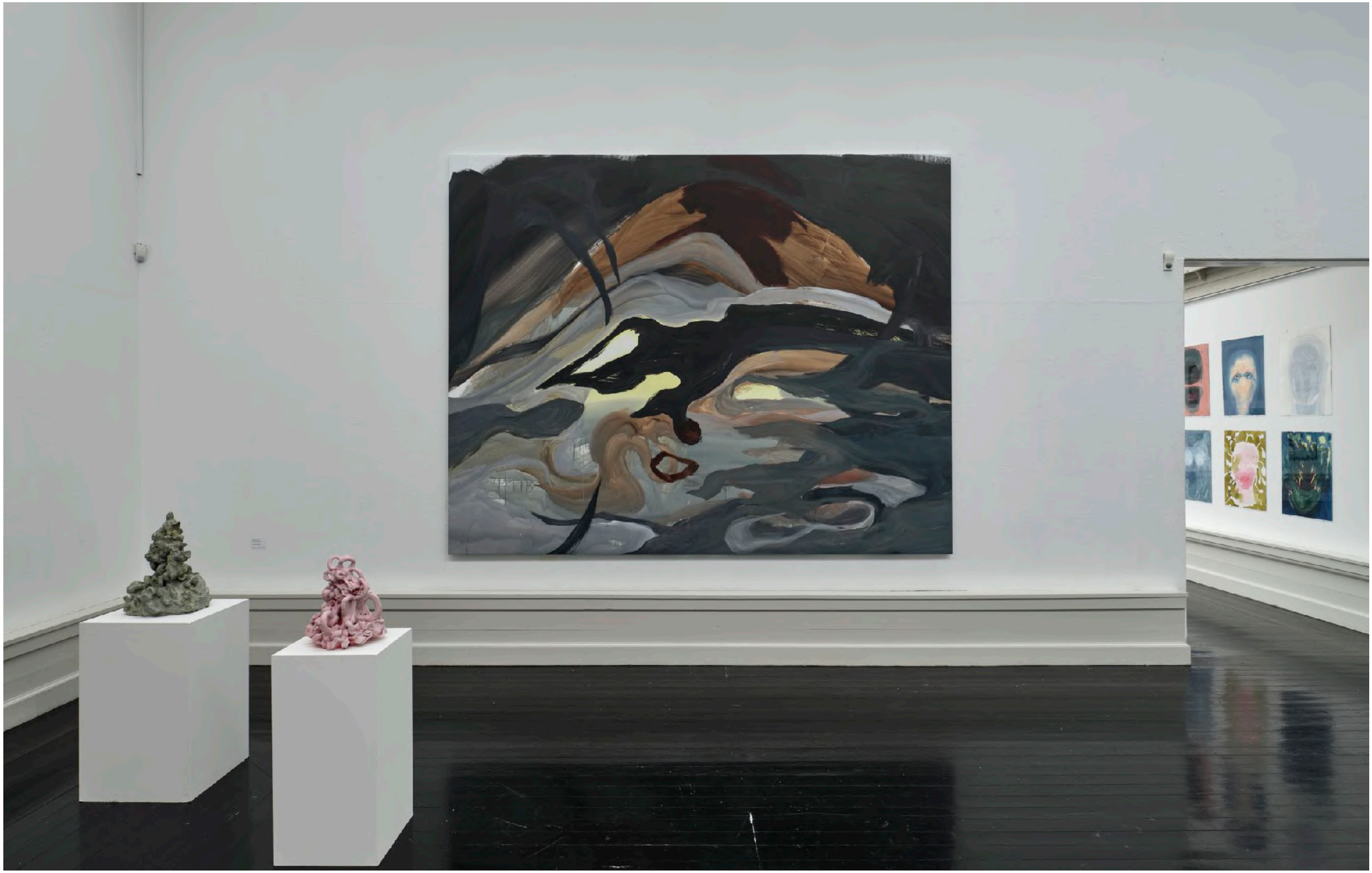

Janaina Tschäpe e Ursula Reuter Christiansen
Den Frie | Copenhagen, Denmark, 2021

Janaina Tschäpe e Ursula Reuter Christiansen
Den Frie | Copenhagen, Denmark, 2021

Janaina Tschäpe e Ursula Reuter Christiansen
Den Frie | Copenhagen, Denmark, 2021

Janaina Tschäpe e Ursula Reuter Christiansen
Den Frie | Copenhagen, Denmark, 2021

Balancing into the Deep

Sean Kelly Gallery | New York, USA, 2021

Janaina Tschäpe: Balancing into the Deep
Sean Kelly Gallery | New York, USA, 2021

Janaina Tschäpe: Balancing into the Deep
Sean Kelly Gallery | New York, USA, 2021

Janaina Tschäpe: Balancing into the Deep
Sean Kelly Gallery | New York, USA, 2021

Janaina Tschäpe: Balancing into the Deep
Sean Kelly Gallery | New York, USA, 2021

Counterpoint 5

Musée de l’Orangerie | Paris, France, 2020

Janaina Tschäpe: Counterpoint 5
Musée de l’Orangerie | Paris, France, 2020

Janaina Tschäpe: Counterpoint 5
Musée de l'Orangerie | Paris, France, 2020

Janaina Tschäpe: Counterpoint 5
Musée de l'Orangerie | Paris, France, 2020

Janaina Tschäpe: Counterpoint 5
Musée de l’Orangerie | Paris, France, 2020

Between the Sky and the Water

Sarasota Art Museum | Sarasota, USA, 2020

Janaina Tschäpe: Between the Sky and the Water
Sarasota Art Museum | Sarasota, USA, 2020

Janaina Tschäpe: Between the Sky and the Water
Sarasota Art Museum | Sarasota, USA, 2020

Janaina Tschäpe: Between the Sky and the Water
Sarasota Art Museum | Sarasota, USA, 2020

Mapping the Unattainable

Fortes D'Aloia & Gabriel | São Paulo, Brasil, 2019

Janaina Tschäpe: Mapping the Unattainable
Fortes D'Aloia & Gabriel | São Paulo, Brasil, 2019

Janaina Tschäpe: Mapping the Unattainable
Fortes D'Aloia & Gabriel | São Paulo, Brasil, 2019

Janaina Tschäpe: Mapping the Unattainable
Fortes D'Aloia & Gabriel | São Paulo, Brasil, 2019

Janaina Tschäpe: Mapping the Unattainable
Fortes D'Aloia & Gabriel | São Paulo, Brasil, 2019

Live Dangerously

National Museum of Women in the Arts | Washington DC, USA, 2019

Live Dangerously
National Museum of Women in the Arts | Washington DC, USA, 2019

Live Dangerously
National Museum of Women in the Arts | Washington DC, USA, 2019

Paisagem Desaguando

SESC Guarulhos | Guarulhos, Brasil, 2019

Janaina Tschäpe: Paisagem Desaguando
SESC Guarulhos | Guarulhos, Brasil, 2019

Janaina Tschäpe: Paisagem Desaguando
SESC Guarulhos | Guarulhos, Brasil, 2019

HumidGray and ShadowLake

Sean Kelly Gallery | New York, USA, 2018

Janaina Tschäpe: HumidGray and ShadowLake
Sean Kelly Gallery | New York, USA, 2018

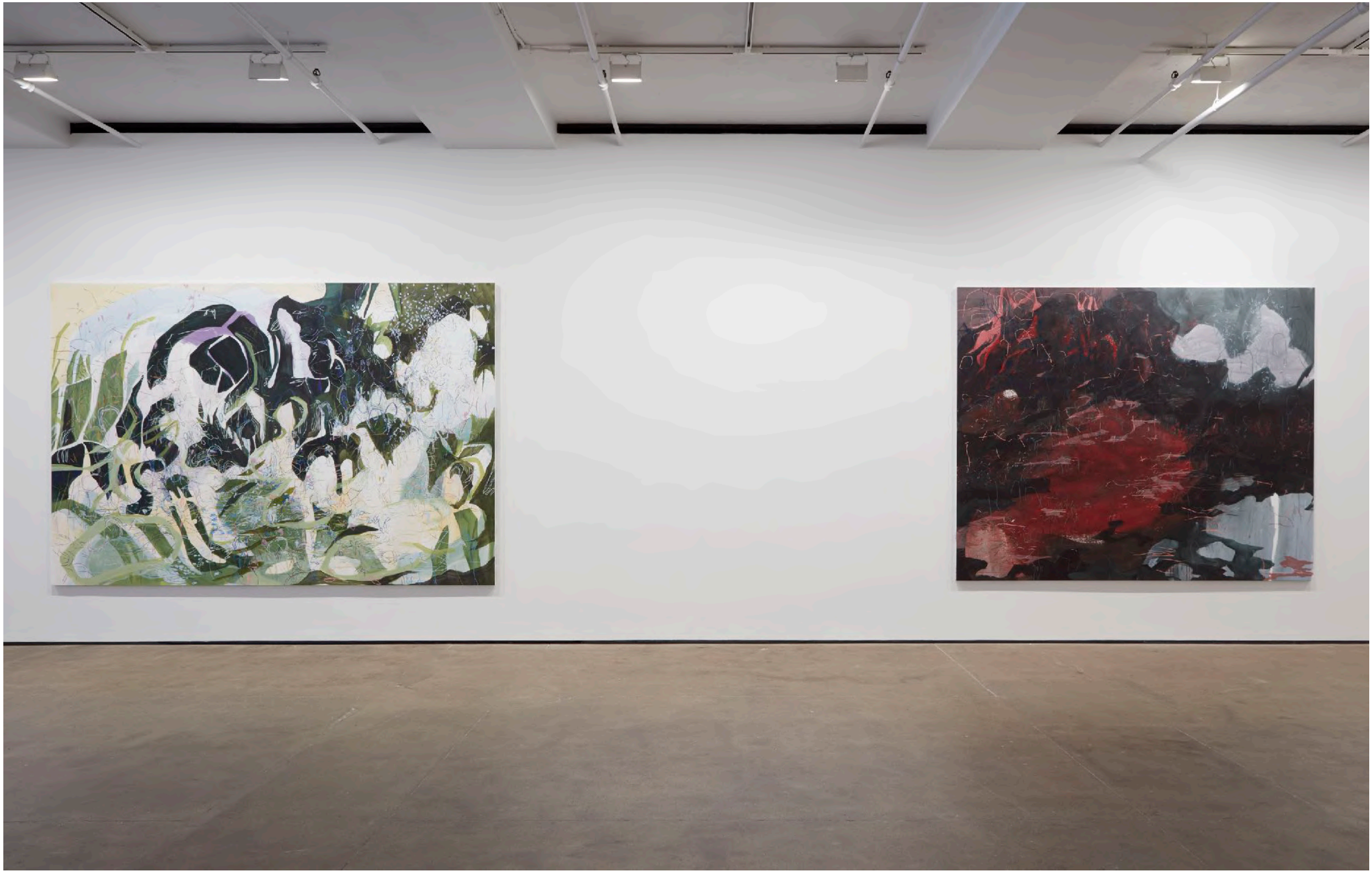

Janaina Tschäpe: HumidGray and ShadowLake
Sean Kelly Gallery | New York, USA, 2018

Janaina Tschäpe: HumidGray and ShadowLake
Sean Kelly Gallery | New York, USA, 2018

Janaina Tschäpe: HumidGray and ShadowLake
Sean Kelly Gallery | New York, USA, 2018

Tidalectics

Thyssen-Bornemisza Art Contemporary | Vienna, Austria, 2017

Tidalectics
Thyssen-Bornemisza Art Contemporary | Vienna, Austria, 2017

Tidalectics
Thyssen-Bornemisza Art Contemporary | Vienna, Austria, 2017

Pássaro que me engoliu

Galpão & Galeria, Fortes Vilaça | São Paulo, Brasil, 2016

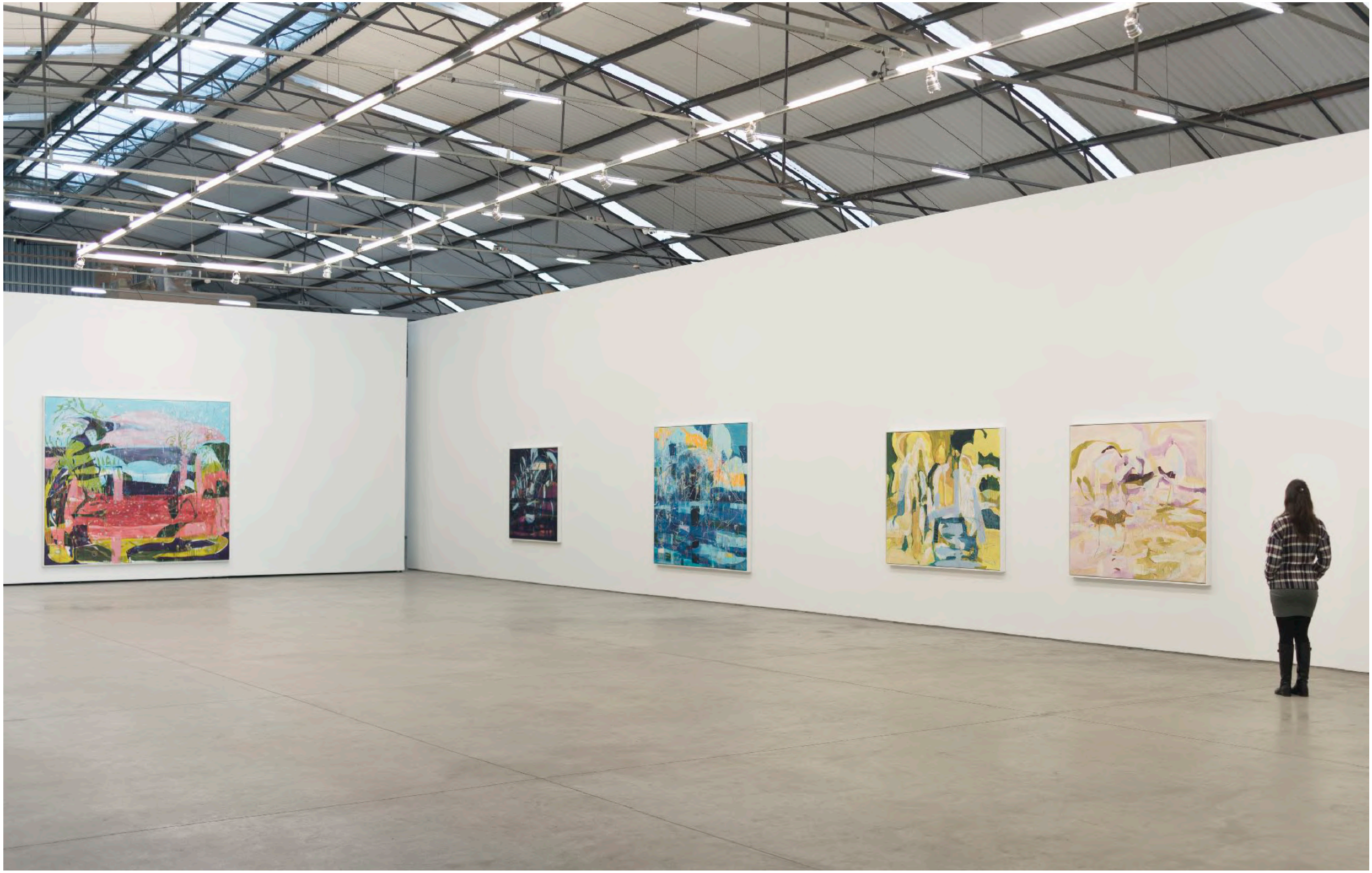

Janaina Tschäpe: Pássaro que me engoliu
Galpão, Fortes Vilaça | São Paulo, Brasil, 2016

Janaina Tschäpe: Pássaro que me engoliu
Galpão, Fortes Vilaça | São Paulo, Brasil, 2016

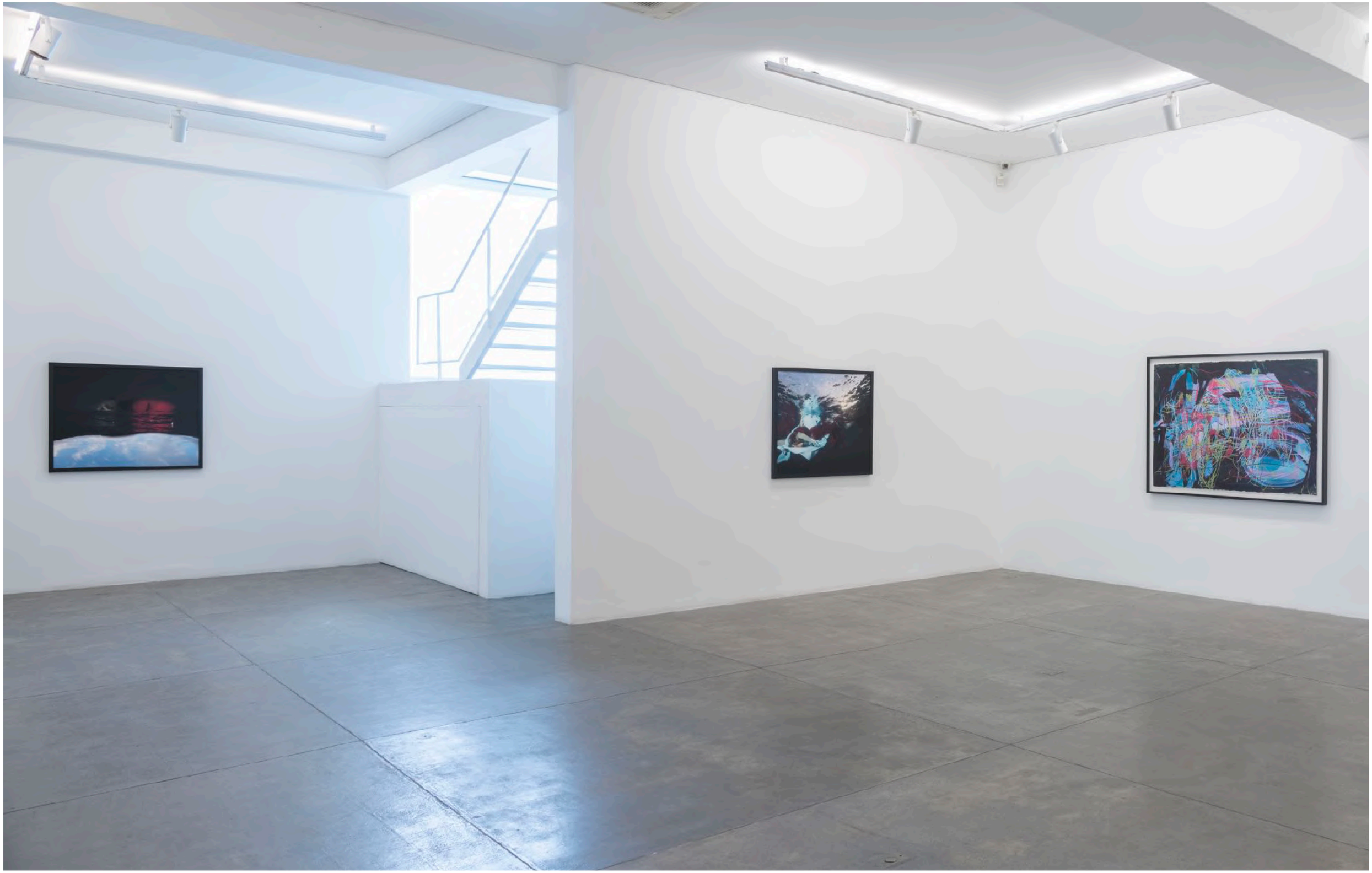

Janaina Tschäpe: Pássaro que me engoliu
Galeria, Fortes Vilaça | São Paulo, Brasil, 2016

Janaina Tschäpe: Pássaro que me engoliu
Galeria, Fortes Vilaça | São Paulo, Brasil, 2016

Floating Worlds

Museum of Contemporary Art Tucson | Tucson, USA, 2014

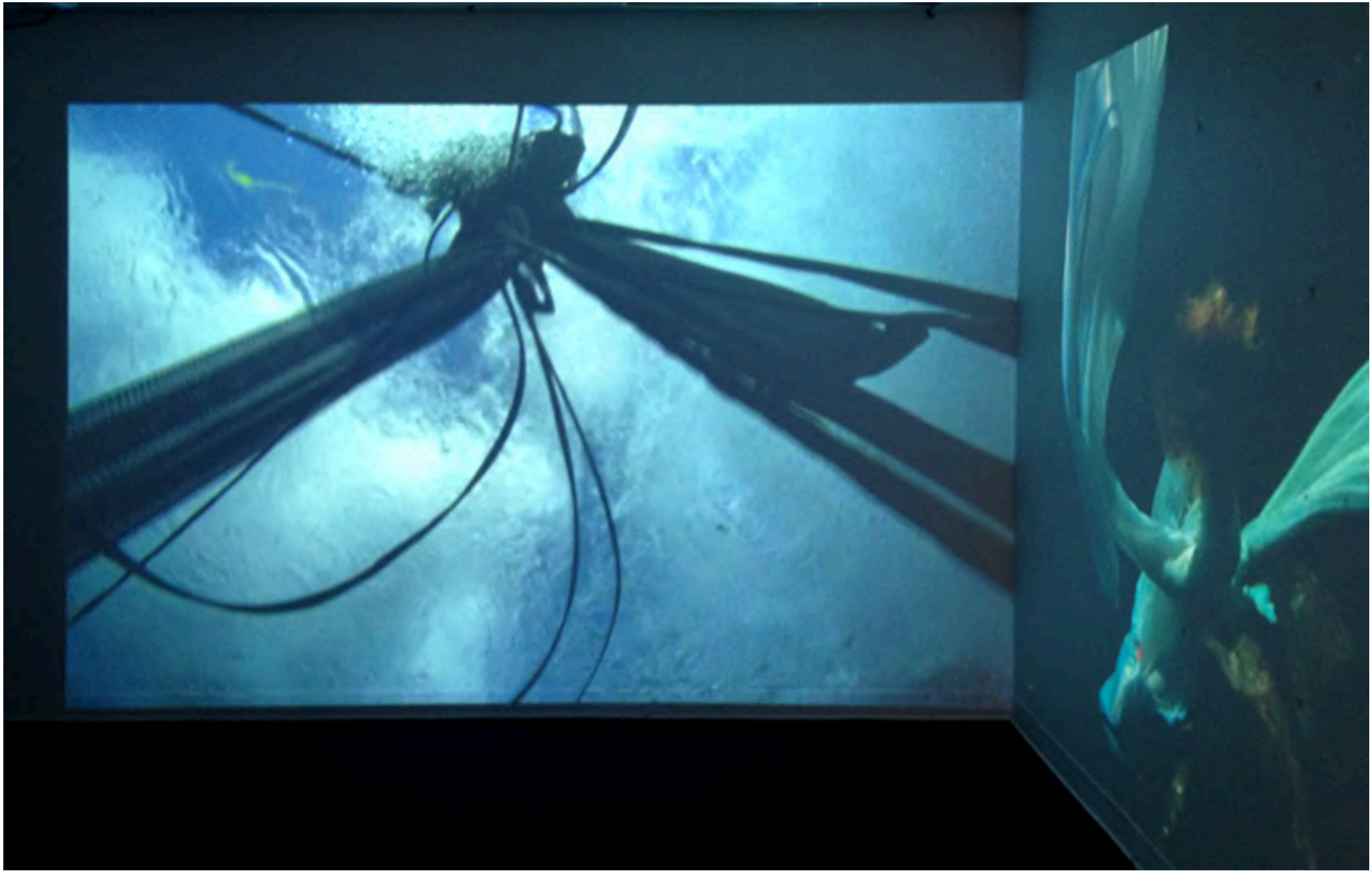

Janaina Tschäpe: Floating Worlds
Museum of Contemporary Art Tucson | Tucson, USA, 2014

Janaina Tschäpe: Floating Worlds
Museum of Contemporary Art Tucson | Tucson, USA, 2014

Made by Brazilians

Cidade Matarazzo | São Paulo, Brasil, 2014

Made by Brazilians
Cidade Matarazzo | São Paulo, Brasil, 2014

Made by Brazilians
Cidade Matarazzo | São Paulo, Brasil, 2014

The Ghost in Between

Galeria, Fortes Vilaça | São Paulo, Brasil, 2013

Janaina Tschäpe: The Ghost in Between
Galeria, Fortes Vilaça | São Paulo, Brasil, 2013

Flatland

Galpão, Fortes Vilaça | São Paulo, Brasil, 2012

Janaina Tschäpe: Flatland
Galpão, Fortes Vilaça | São Paulo, Brasil, 2012

Janaina Tschäpe: Flatland
Galpão, Fortes Vilaça | São Paulo, Brasil, 2012

Janaina Tschäpe: Flatland
Galpão, Fortes Vilaça | São Paulo, Brasil, 2012

Forest Spirits

University of San Francisco | San Francisco, USA, 2011

Forest Spirits
University of San Francisco | San Francisco, USA, 2011

Janaina Tschäpe

Galpão, Fortes Vilaça | São Paulo, Brasil, 2009

Janaina Tschäpe
Galpão, Fortes Vilaça | São Paulo, Brasil, 2009

Janaina Tschäpe
Galpão, Fortes Vilaça | São Paulo, Brasil, 2009

Janaina Tschäpe
Galpão, Fortes Vilaça | São Paulo, Brasil, 2009

Chimera

Irish Museum of Modern Art | Dublin, Ireland, 2008

Janaina Tschäpe: Chimera
Irish Museum of Modern Art | Dublin, Ireland, 2008

Janaina Tschäpe: Chimera
Irish Museum of Modern Art | Dublin, Ireland, 2008

Janaina Tschäpe: Chimera
Irish Museum of Modern Art | Dublin, Ireland, 2008

Janaina Tschäpe: Chimera
Irish Museum of Modern Art | Dublin, Ireland, 2008

Janaina Tschäpe: Chimera
Irish Museum of Modern Art | Dublin, Ireland, 2008

As exposições individuais recentes da artista incluem *a sky filled with clouds and the smell of blood oranges*, Sean Kelly, Nova York, Estados Unidos (2024); *Estrelas conversando em voz alta*, Fundação Iberê Camargo, Porto Alegre, Brasil (2023); *Yo soy mi proprio paisaje*, CAC Málaga, Málaga, Espanha (2023); *Restless Moraine*, Sean Kelly, New York, Estados Unidos (2023); *FIRE just sparkles in the sky*, Carpintaria, Rio de Janeiro, Brasil (2022); *Janaina Tschäpe and Ursula Reuter Christiansen: Das Unheimliche*, Den Frie Center of Contemporary Art, Copenhagen, Denmark (2021) e *Counterpoint 5*, Musée de la Orangerie, Paris, França (2020). Participou também das coletivas *How did you come into the world?,* Hirosaki Museum of Contemporary Art, Yoshinocho, Japão (2024); *The Big Picture*, Night Gallery, Los Angeles, Estados Unidos (2023); *Earth Works*, Hunt Gallery, Webster University, Luxembourg City, Luxembourg (2021) e *Abundant Futures*, TBA21, Cordoba, Spain (2021).

A artista tem trabalhos em importantes coleções públicas, incluindo 21st Century Museum of Contemporary of Art, Kanazawa, Japão; Banco Espírito Santo, Lisboa, Portugal; Centre Pompidou, Paris, França; Clifford Chance Collection, Nova York, Estados Unidos; Fondation Antoine de Galbert, Paris, França; Fondation Belgacom, Bruxelas, Bélgica; FRAC Champagne-Ardennes, Reims, França; Harvard Art Museum, Boston, Estados Unidos; Instituto Inhotim, Brumadinho, Brasil; Itaú Cultural, São Paulo, Brasil; Kandinsky Library Collection (Centre Pompidou), Paris, França; Moderna Museet, Estocolmo, Suécia; Mudam Musée d'Art Moderne Grand Duc Jean, Luxemburgo; MAM – Museu de Arte Moderna da Bahia, Salvador, Brasil; Museu Nacional Centro de Arte Reina Sofia, Madrid, Espanha; National Gallery of Art: Washington DC, Estados Unidos; Polk Museum of Art, Lakeland, Estados Unidos; SMAK – Stedelijk Museum voor Actuele Kunst, Gent, Bélgica; Taguchi Art Collection, Tóquio, Japão; The Solomon R. Guggenheim Museum, Nova York, Estados Unidos; Tokyo Roki Co. Ltd, Tóquio, Japão e TBA21 – Thyssen-Bornemisza Art Contemporary, Viena, Áustria.

SAIBA MAIS

The artist's recent exhibitions include *a sky filled with clouds and the smell of blood oranges*, Sean Kelly, New York, USA (2024); *Estrelas Conversando em Voz Alta*, Fundação Iberê Camargo, Porto Alegre, Brazil (2023); *Soy mi proprio paisaje*, CAC Málaga, Málaga, Spain (2023); *Restless Moraine*, Sean Kelly, New York, USA (2023); *FIRE just sparkles in the sky*, Carpintaria, Rio de Janeiro, Brazil (2022); *Janaina Tschäpe and Ursula Reuter Christiansen: Das Unheimliche,* Den Frie Center of Contemporary Art, Copenhagen, Denmark (2021) and *Counterpoint 5,* Musée de la Orangerie, Paris, France (2020). She has also taken part in the group shows *How did you come into the world?,* Hirosaki Museum of Contemporary Art, Yoshinocho, Japan (2024); *The Big Picture*, Night Gallery, Los Angeles, USA (2023); *Earth Works*, Hunt Gallery, Webster University, Luxembourg City, Luxembourg (2021) and *Abundant Futures*, TBA21, Cordoba, Spain (2021).

The artist's works have been included in important public collections, such as 21st Century Museum of Contemporary of Art, Kanazawa, Japan; Banco Espírito Santo, Lisbon, Portugal; Centre Pompidou, Paris, France; Clifford Chance Collection, New York, USA; Fondation Antoine de Galbert, Paris, France; Fondation Belgacom, Brussels, Belgium; FRAC Champagne-Ardennes, Reims, France; Harvard Art Museum, Boston, USA; Inhotim, Minas Gerais, Brasil; Itaú Cultural, São Paulo, Brazil; Kandinsky Library Collection (Centre Pompidou), Paris, France; Moderna Museet, Stockholm, Sweden; Mudam Musée d'Art Moderne Grand Duc Jean, Luxembourg; MAM – Museu de Arte Moderna da Bahia, Salvador, Brazil; Museu Nacional Centro de Arte Reina Sofia, Madrid, Spain; National Gallery of Art: Washington DC, USA; Polk Museum of Art, Lakeland, USA; SMAK – Stedelijk Museum voor Actuele Kunst, Gent, Belgium; Taguchi Art Collection, Tokyo, Japan; The Solomon R. Guggenheim Museum, New York, USA; Tokyo Roki Co. Ltd, Tokyo, Japan; TBA21 – Thyssen-Bornemisza Art Contemporary, Vienna, Austria.

LEARN MORE

Fortes D'Aloia & Gabriel

www.fdag.com.br | info@fdag.com.br

Fortes D'Aloia & Gabriel
Rua James Holland 71
01138-000 São Paulo,
Brasil Brasil

Carpintaria
Rua Jardim Botânico 971
22470-051 Rio de Janeiro Brasil